

## GENERAL NOTES

1. oil bearing capacity is assumed to be 2,000 PSF" min. Contractor shall field verify
2. All footings shall be at a min. depth of 3' 6" or on undisturbed earth, which ever is greater.
3. All spread footings shall have three # 4 rods continuos.
4. Column footing pads shall have three # 4 rods each way
5. 8 inch poured wall shall have vertical reinforcing # 4 rod every 4 foot o.c. & 2 - # 4 rods horizontal @ top
6. All lumber in direct contact with concrete or CMU's shall be S.P.F.
7. Foundation anchorage shall be provided 2 foot from all corners and at 7-foot o.c.
8. All glazing (glass) in shower and bath doors and enclosures with a horizontal edge less than 9'0" above the room floor level or 80" above the compartment floor shall be safety glazed.
9. Glazing (glass) having an area in excess of 12 square feet with tile lowest edge less than 18" above tile finish floor level and/or within 42" of walking surface shall have safety glazed glass panels (tempered)
10. All windows numbers shown are Generic Clad w/ low E. Unless otherwise noted.
11. Provide smoke detectors in all bedroom and furnace area
12. Attic ventilation to be 1/8 of 1% of the horizontal projected roof area.
13. Install doublers or Ladders under all parallel walls
14. Install ladder blocks under tubs and toilets
15. Baths and outside receptacles shall have G.F.C.I. breakers.
16. Install firestopping at all soffits and plant shelves.
17. Egress windowsill height at 48" max. and 6.7 ft.2 or 821 square inches clear opening. The minimum net clear opening width shall be 20" and minimum net clear opening height shall he 24".
18. All ceilings are @ 8 foot height unless otherwise noted on print.

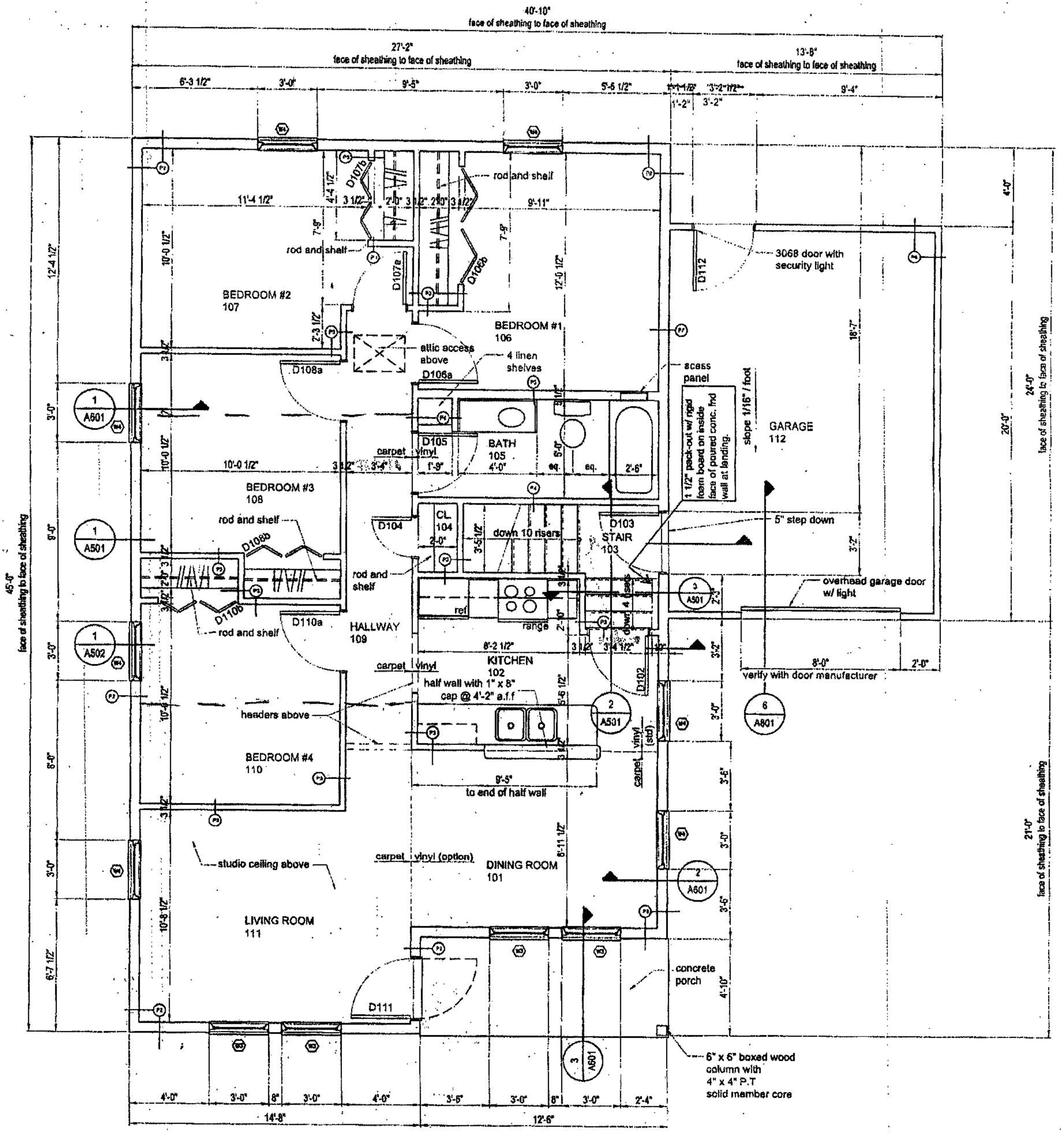







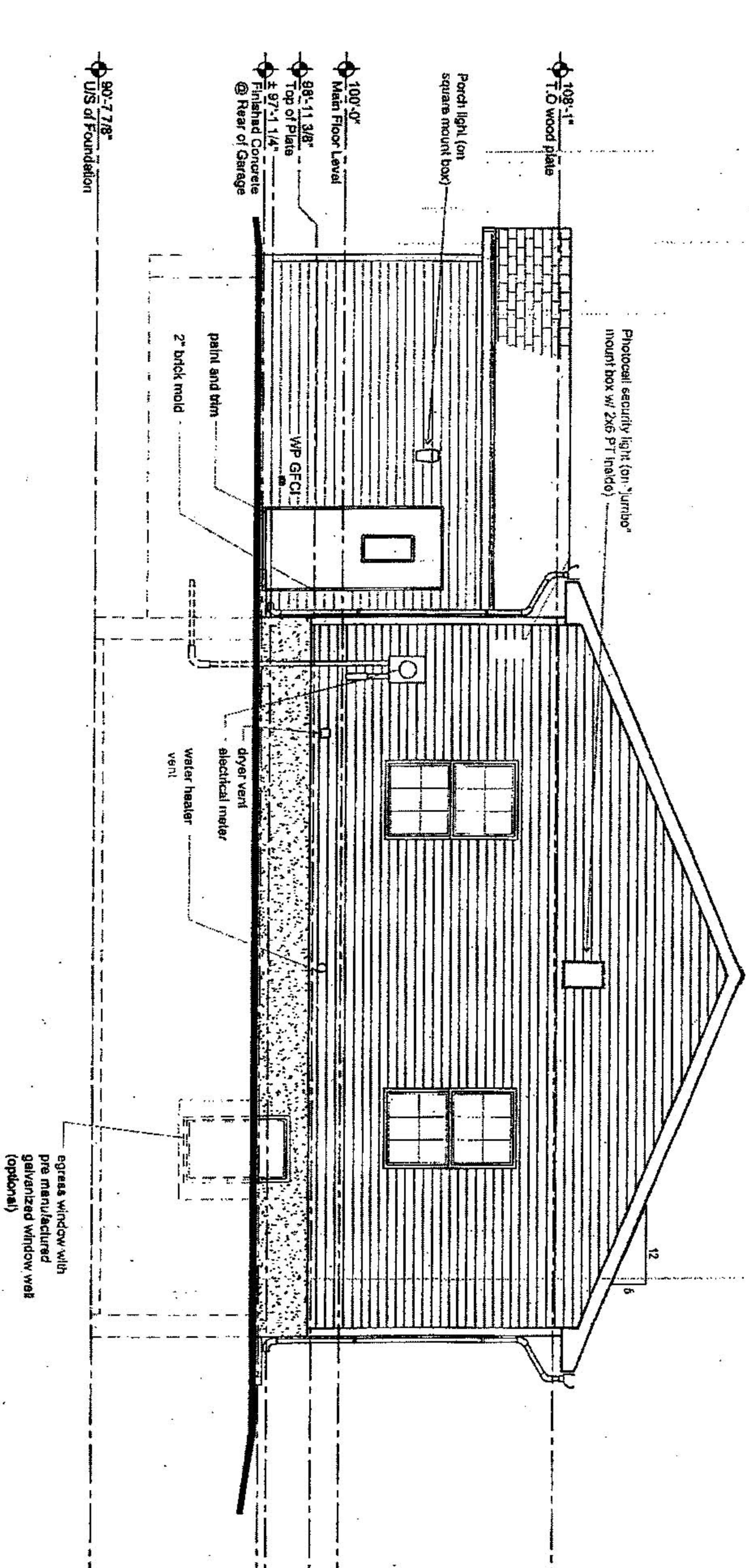
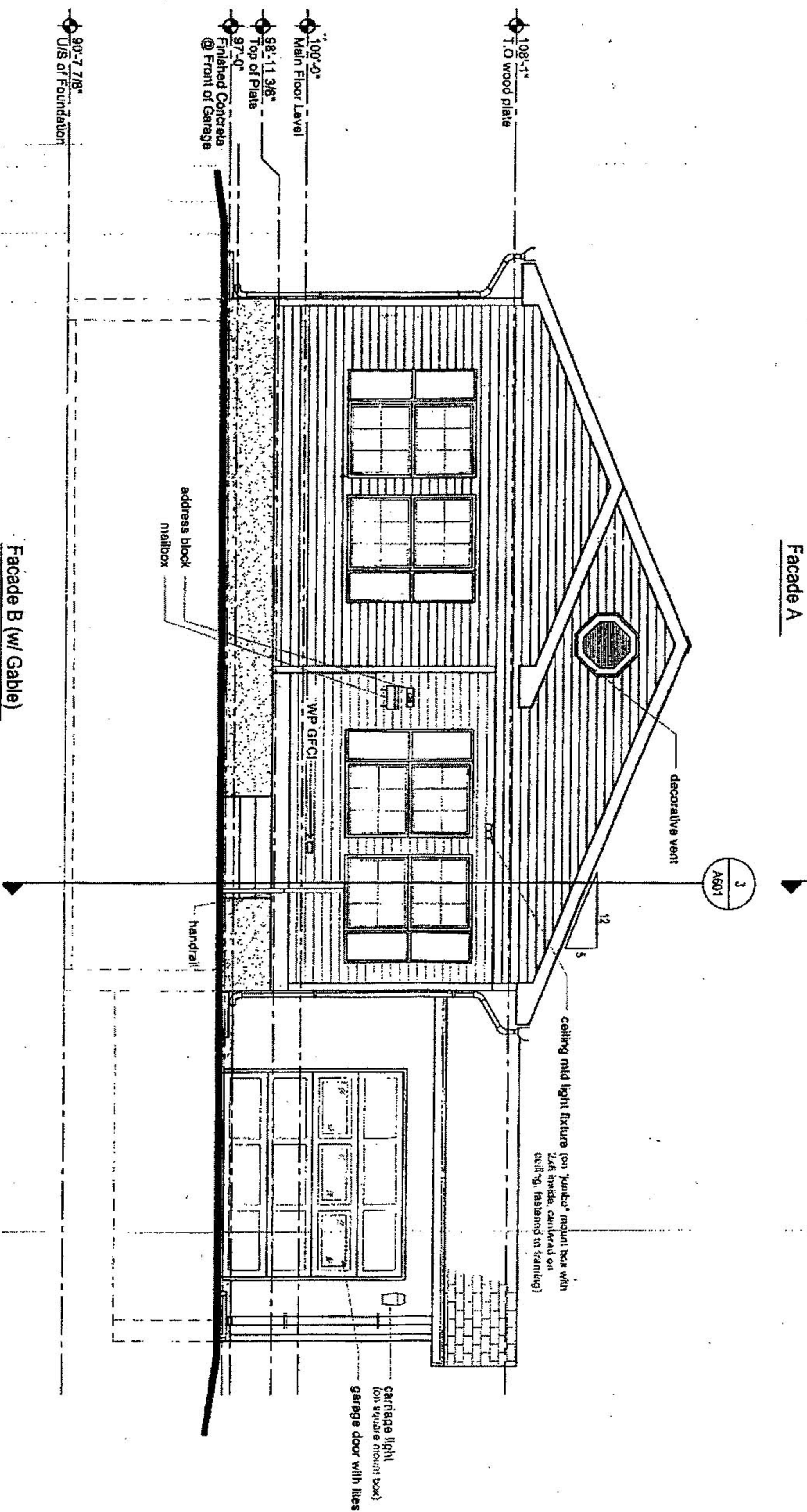
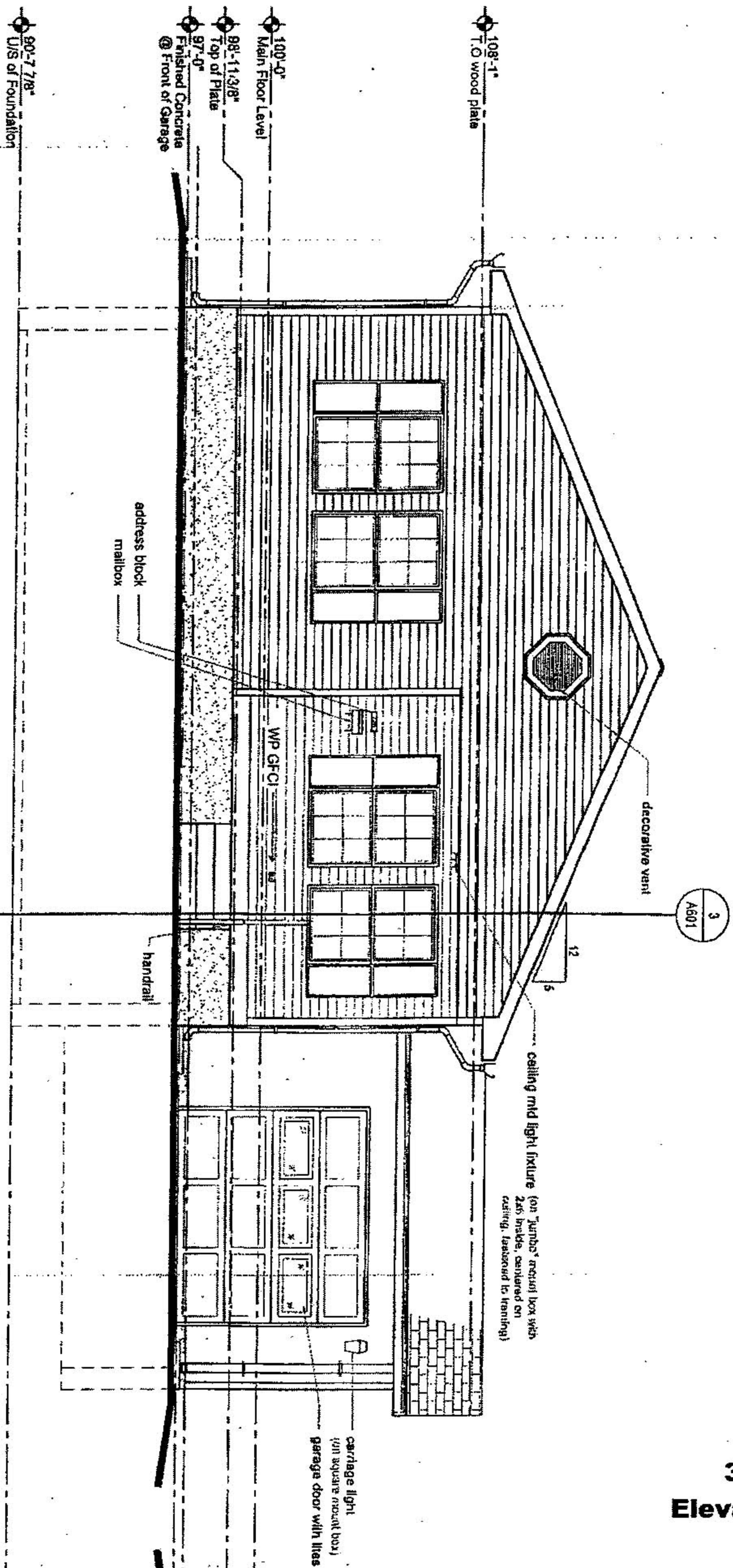



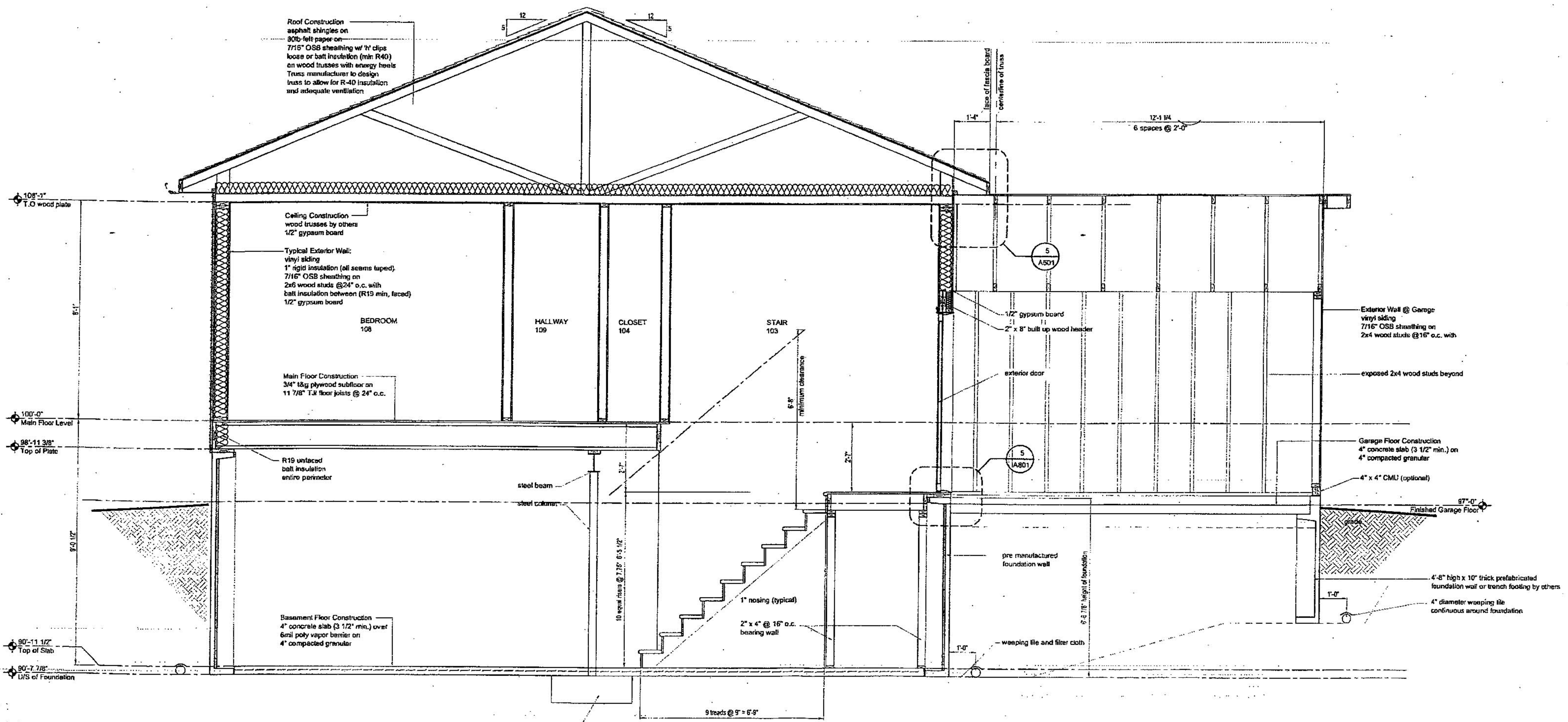

1  
 A201  
 Wall Section  
 1/2" = 1'-0"

**5A  
 Wall Section**





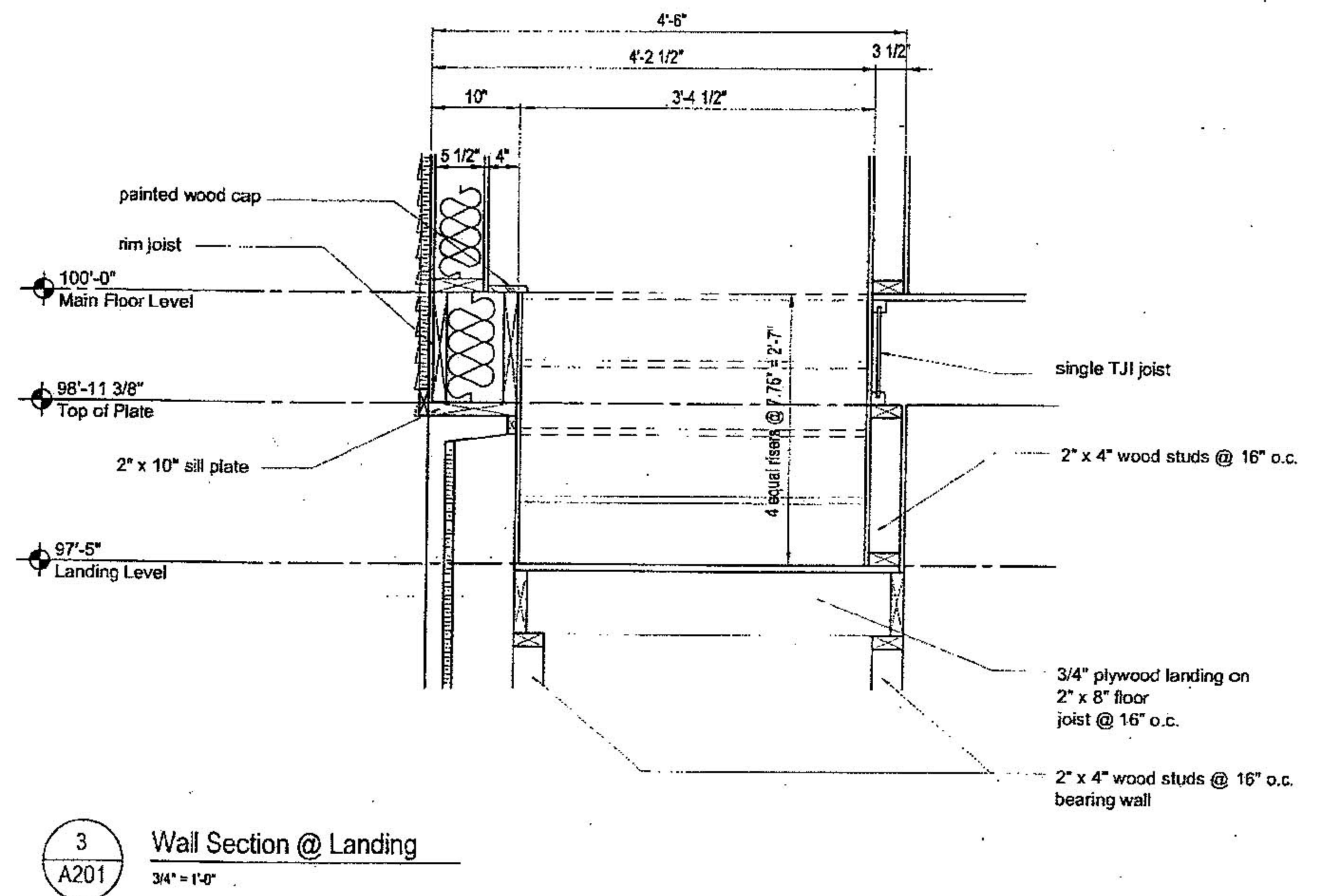
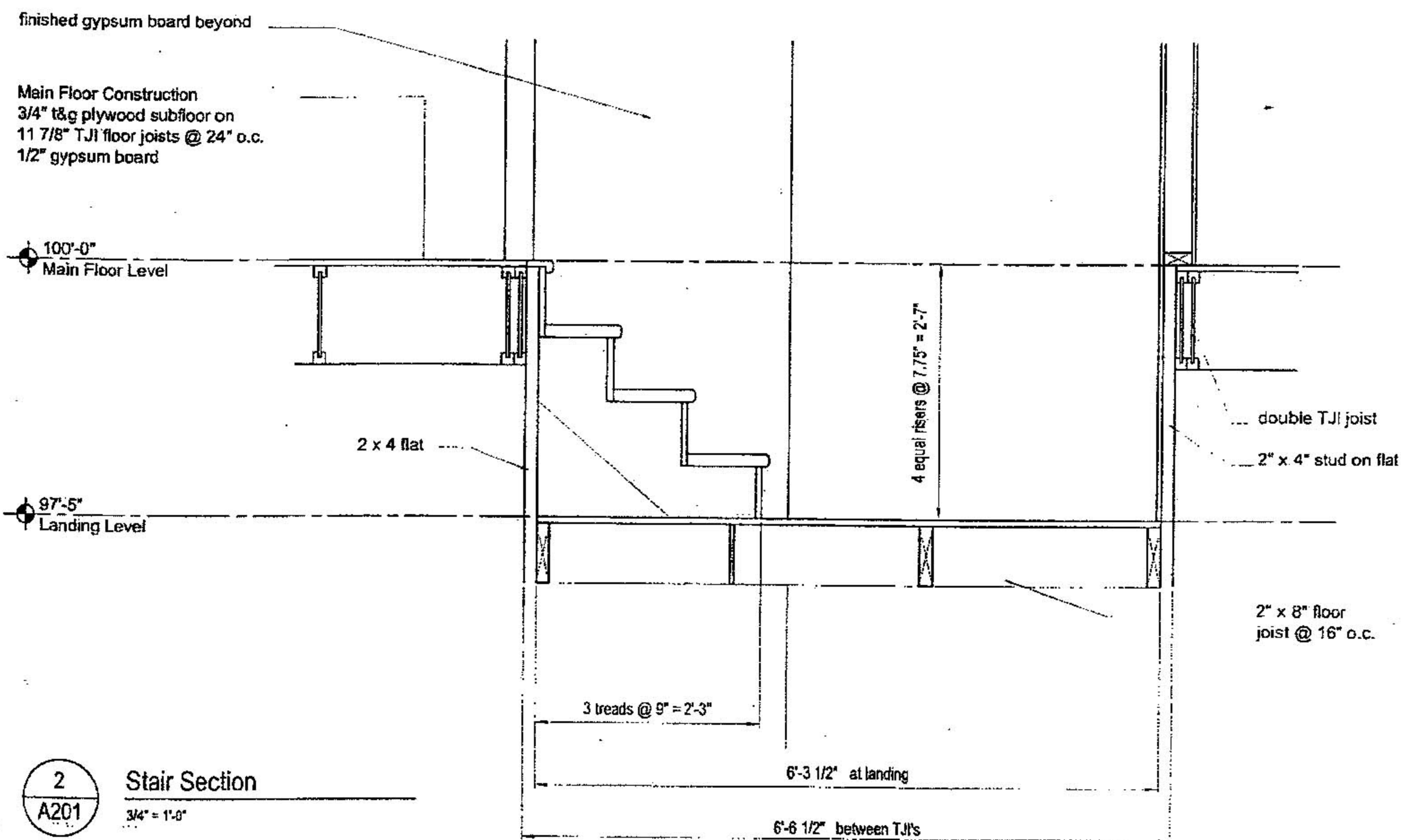

**5D  
Wall Section**

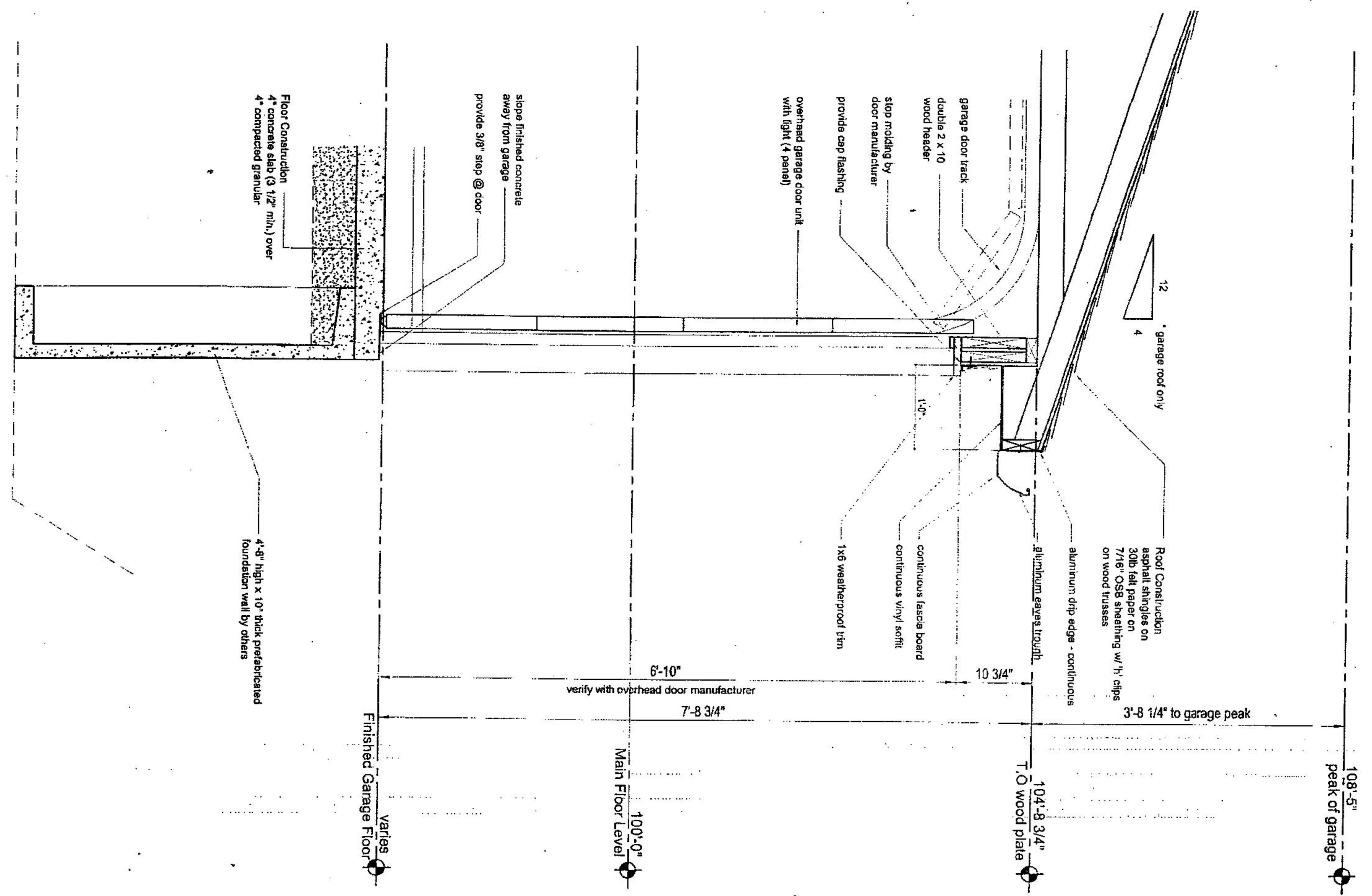

6  
A201

Wall Section  
3/4" = 1'-0"



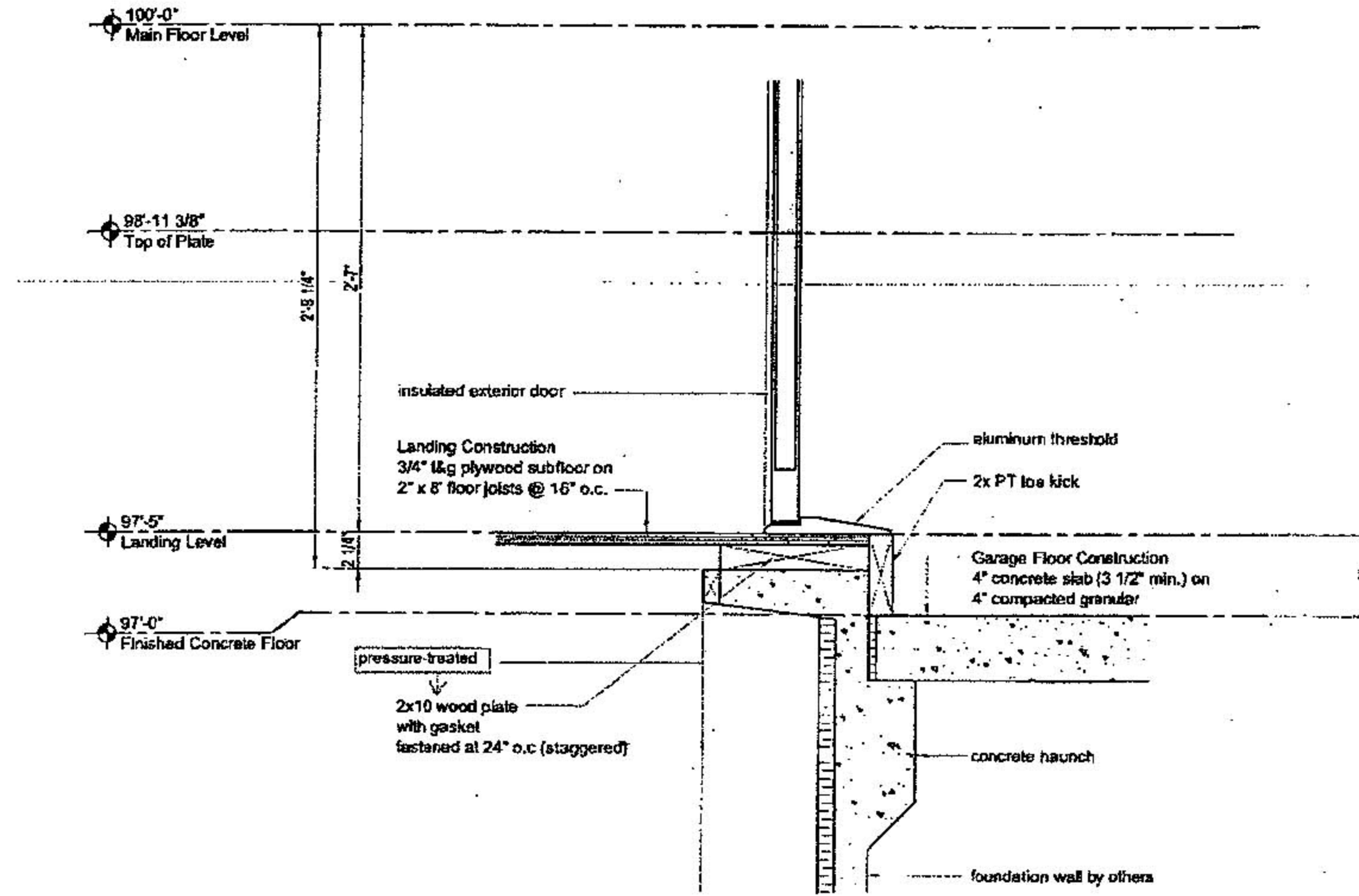

5 Section Detail  
A501 1/2" = 1'-0"

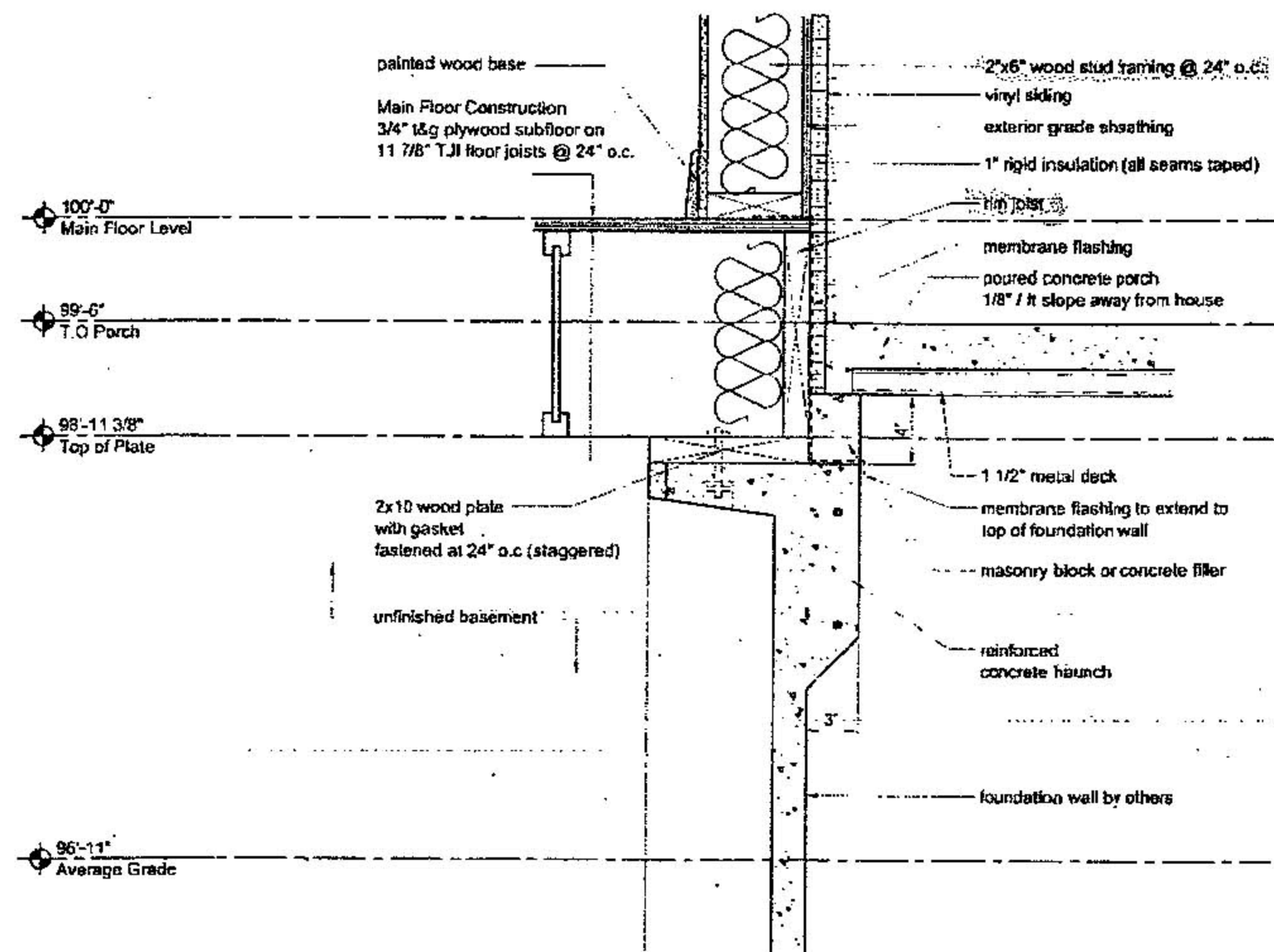

4 Section Detail  
A601 1/2" = 1'-0"

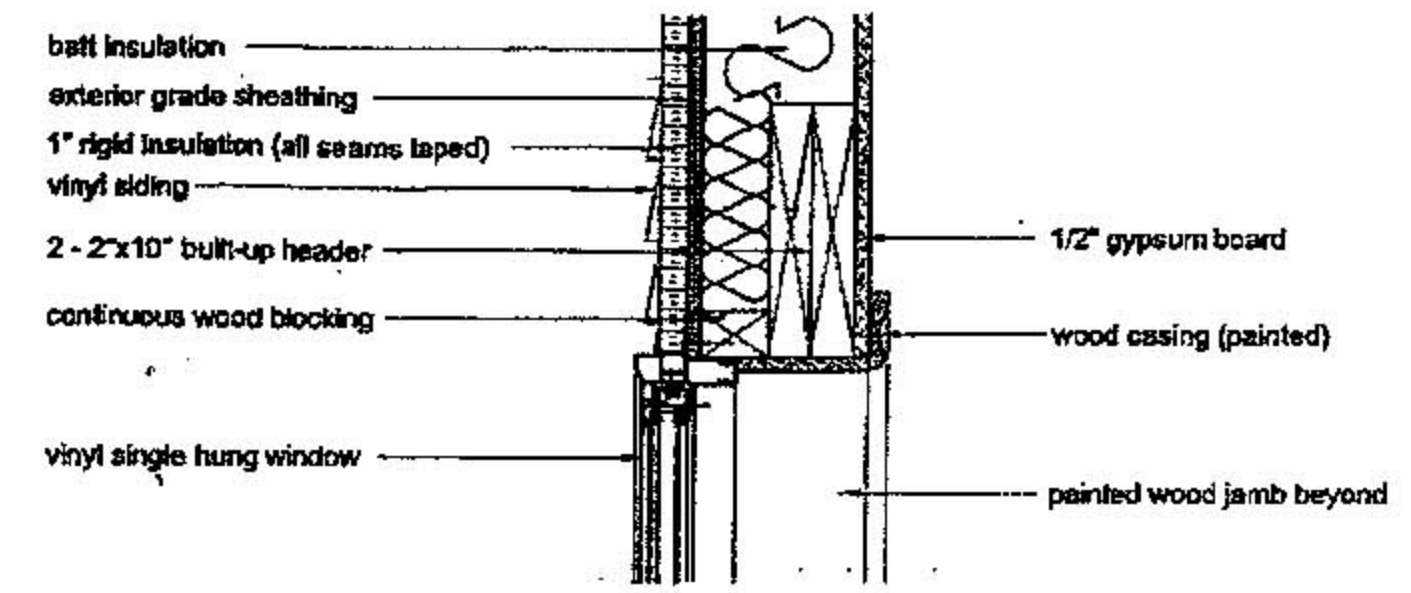

3 Section Detail  
A601 1/2" = 1'-0"

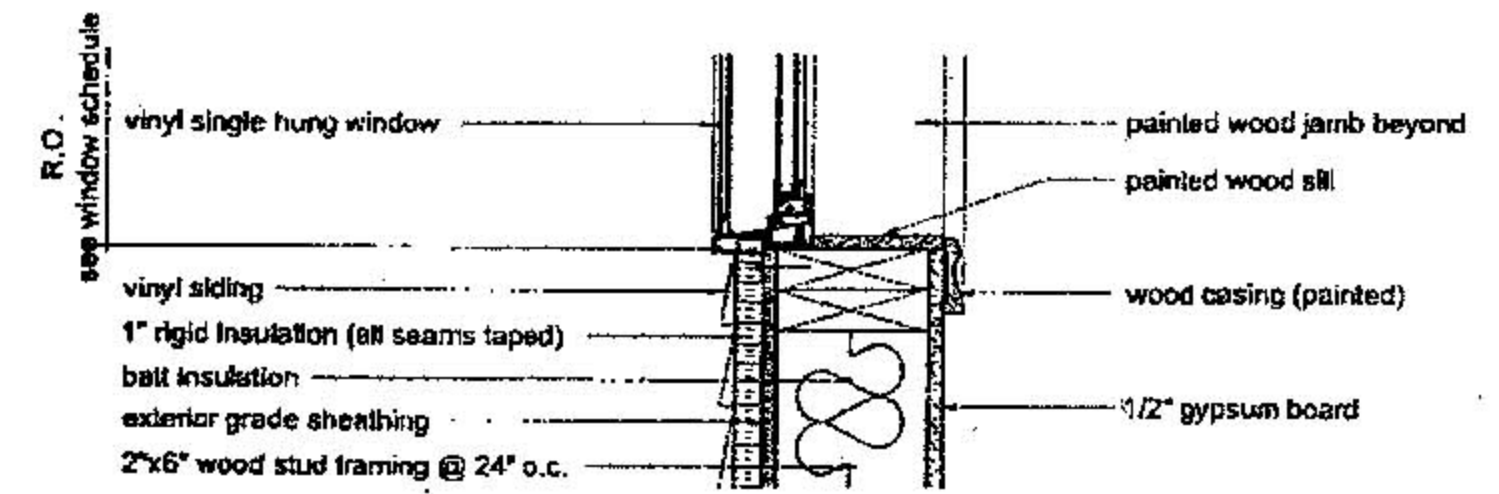

2 Section Detail  
A601 1/2" = 1'-0"

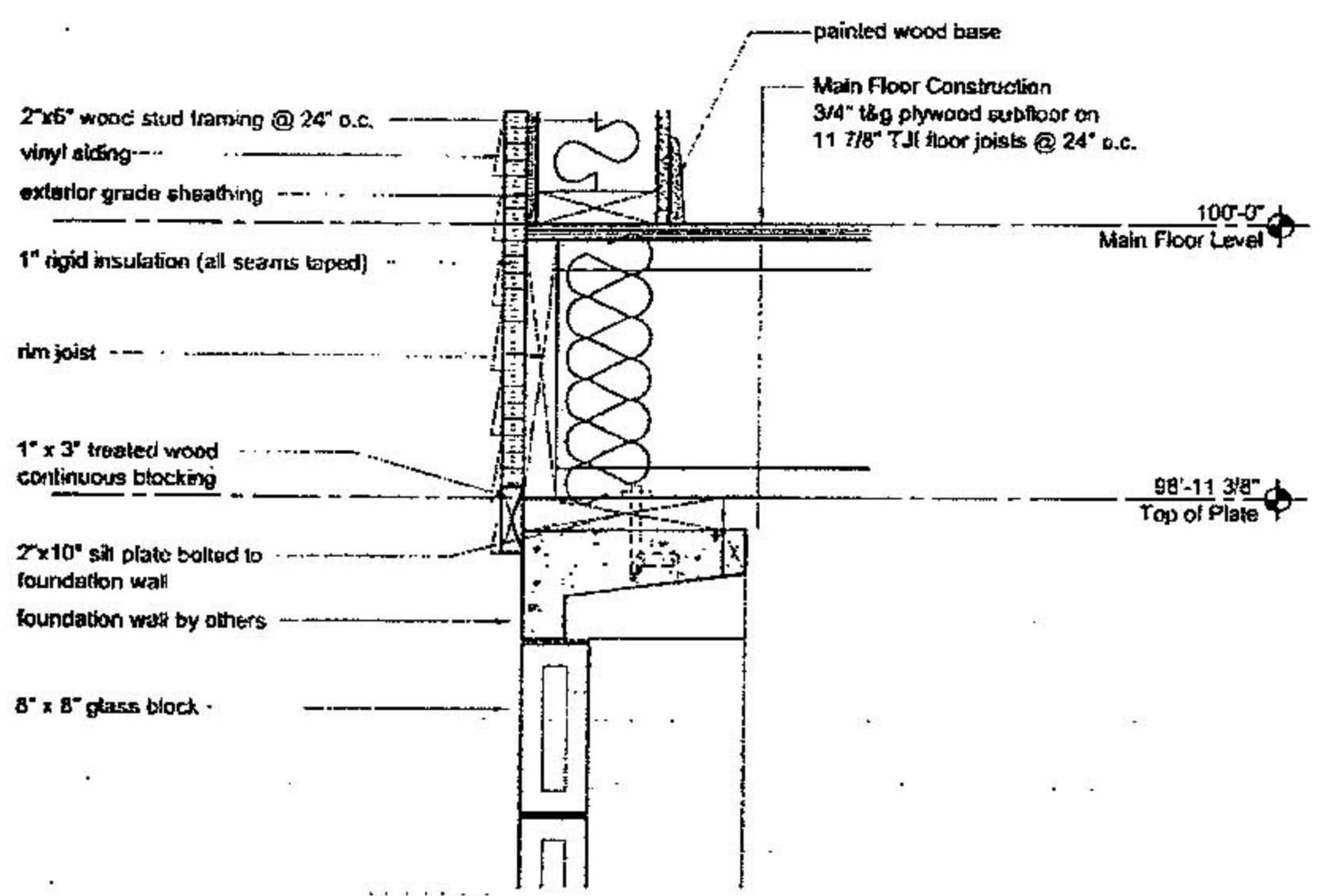

1 Section Detail  
A601 1/2" = 1'-0"